

THE CORPORATION OF THE DISTRICT OF SUMMERLAND

BYLAW NUMBER 2024-020

A Bylaw to Establish a Local Sanitary Sewer Service Area (Deer Ridge Area)

WHEREAS Section 210 of the *Community Charter* provides authority for local area services, a municipal service that is to be paid for in whole or in part by a local service tax under Section 216 for services that the District of Summerland Council ('Council') considers provide particular benefit to part of the municipality; and,

WHEREAS Section 211(1)(b) of the *Community Charter* authorizes Council to establish a local area service by bylaw, if the service and its cost recovery methods have been proposed by Council initiative subject to a petition against by the property owners subject to the local service tax; and,

WHEREAS Council has initiated a local area service subject to petition against to construct and operate a sanitary sewer service in the Deer Ridge Area to be known as the Deer Ridge Sewer Expansion Project, pursuant to Section 213 of the *Community Charter*; and,

WHEREAS the *Community Charter* provides for a part of the cost to be borne by property owners benefitting from a local area service and for the levy and imposition of a local service tax to be imposed on benefitting properties to recover the owners' portion of the costs; and,

WHEREAS the Corporate Officer has certified that the petition against received for the works does not constitute a sufficient petition signed by a majority of the owners, representing at least half of the assessed value of the parcels that would be subject to the local service tax;

NOW THEREFORE the Council of the District of Summerland, in open meeting assembled enacts as follows:

1. The District of Summerland hereby establishes a local area service under the provisions of Section 211 of the *Community Charter* to be known as the "Deer Ridge Sewer Construction and Operation Local Area Service".
2. The description of the local area service is the construction and operation of a sanitary sewer service to serve a specified local service area.
3. The Deer Ridge Sewer Local Area Service includes all of the parcels within the area outlined in heavy dashed black line on the plan attached to and forming part of this bylaw as Schedule 'A' – Deer Ridge Sewer Construction and Operation Local Area Service Boundaries (the "Local Area Service").
4. The annual costs for the service established in Section 2 shall be recovered by:
 - a. The cost recovery method for an amount not exceeding of two million, two hundred

and twenty-five thousand dollars (\$2,225,000.00) and interest, that is subject of the local area service established under this bylaw, shall be recovered by way of a parcel tax under Division 4 of Part 7 of the *Community Charter* imposed only within the Local Area Service on the basis of a single amount for each parcel;

- b. As an alternative to the preceding cost recovery method, an owner of a parcel within the Local Area Service may elect to pay their portion of the Local Area Service Charge levied for their parcel in the form of a one-time cash payment; and/or;
 - c. The imposition of local area service charges under Section 210 and 194 of the *Community Charter* for the construction and operation of the sanitary sewer service and distribution that may be set by separate bylaw for the purpose of recovering these costs.
5. This bylaw may be cited as "Local Sanitary Sewer Service Area (Deer Ridge Sewer) Bylaw No. 2024-020".
6. This bylaw shall take effect immediately upon adoption.

Read a first time this ____ day of _____, 2024.

Read a second time this ____ day of _____, 2024.

Read a third time this ____ day of _____, 2024.

Adopted by the Municipal Council of the Corporation of the District of Summerland this ____ day of _____, 2024.

Mayor

Corporate Officer

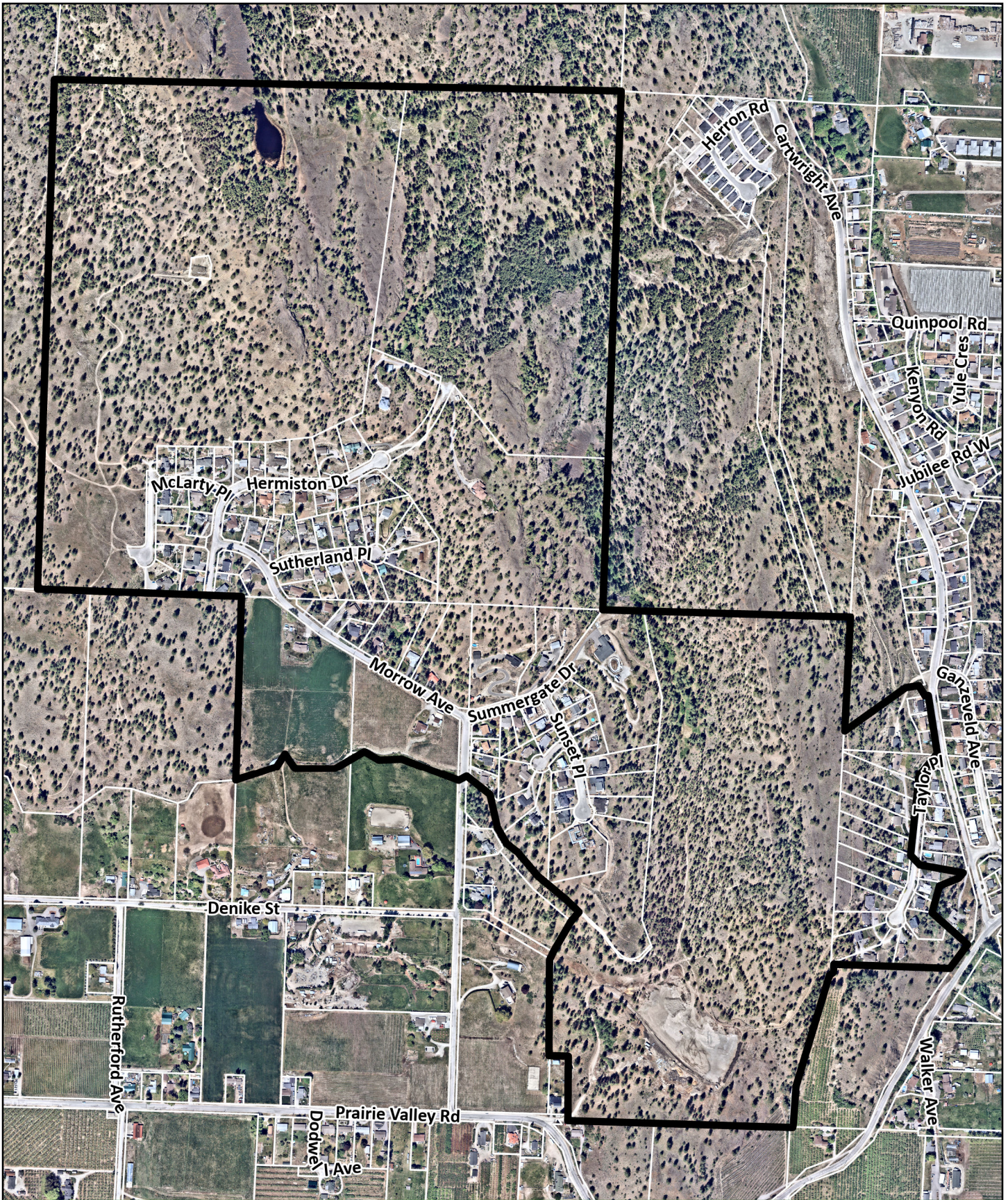

Deer Ridge Sanitation

 Deer Ridge Sanitary Boundary

0 45 90 180 270 360



Meters

NAD 1983 UTM Zone 11N



The District of Summerland does NOT warranty the accuracy or completeness of this information and no representations are being made by providing this copy. Any reliance on this information is solely at YOUR OWN RISK and not that of the District.